

N. SHOWING THE PROPOSED ADDITION TO EXISTING BUILDING IN PER. NO. 8.  
 ROYAPETTAH HIGH ROAD 2nd LANE, MYLAPORE, M.S. 4, R.S. NO. 1724/4, DIV. 101. Scale 1:100.

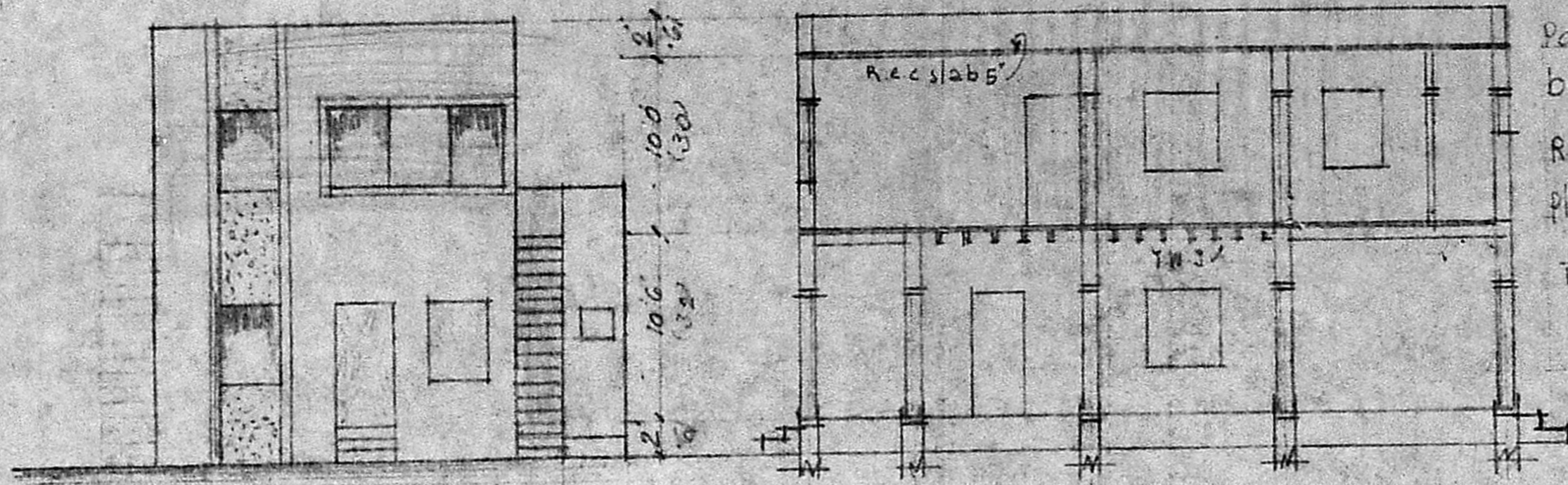

Parapet wall 9th 2'0"ht  
 brick work with C.M. 1:6  
 R.C.C. slab 5"th.  
 plastering work with C.M. 1:4  
 1/2"th.  
 T.W. Joist

MMDA 1A1/PP No. /
C.N. A.1/5049/89
Assl.
Scrutiny
PART I
PART II
A.P.
D.P.

FRONT ELEVATION

Planning Permit No. A/911/89. SECTION ON A.A.

**APPROVED**  
 Subject to the conditions in  
 this office letter.  
 No. A.1/5049/89 D. 14-9-89.  
 % T. P. S. 14/9/89  
**FOR MEMBER SECRETARY  
 MADRAS METROPOLITAN  
 DEVELOPMENT AUTHORITY**

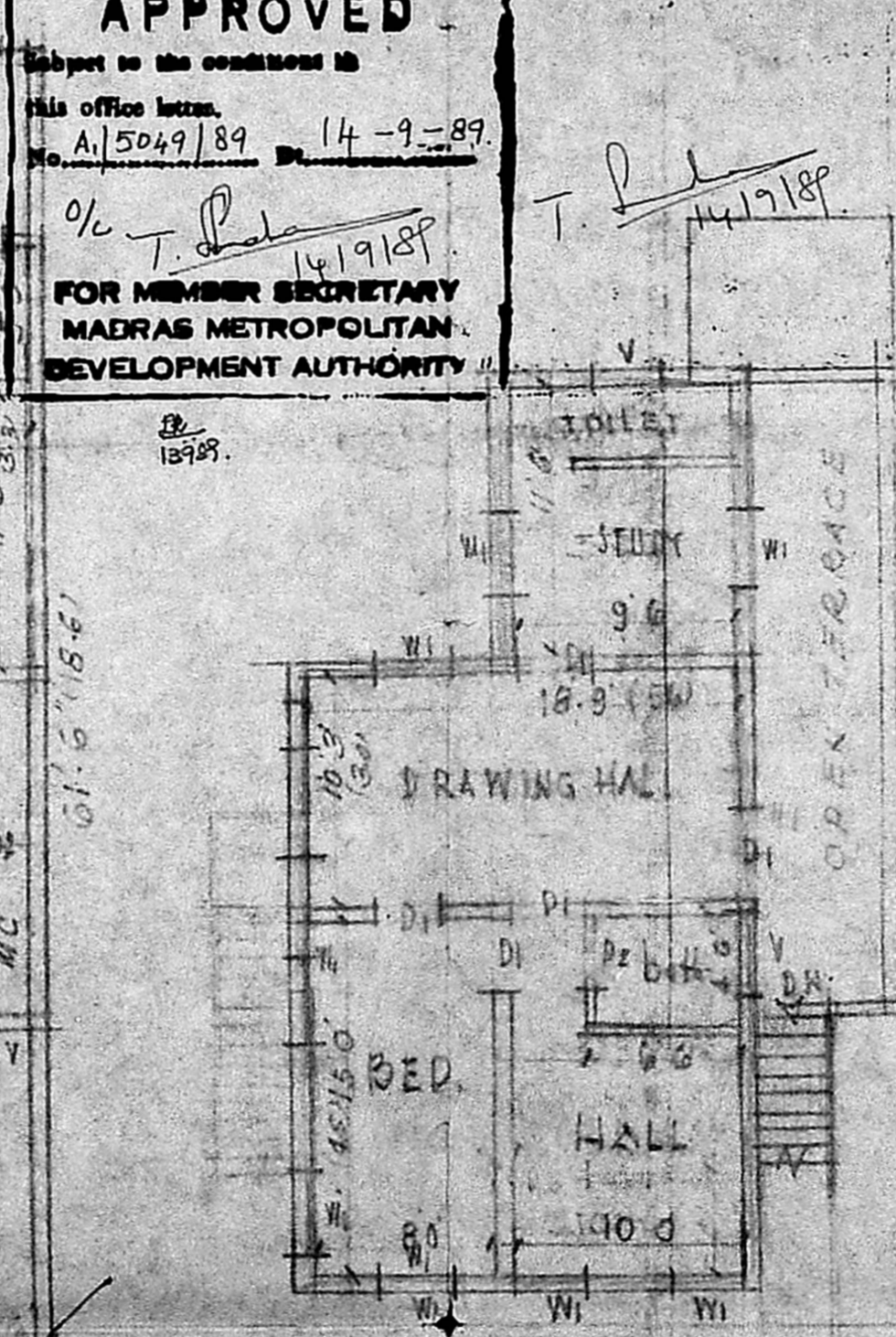
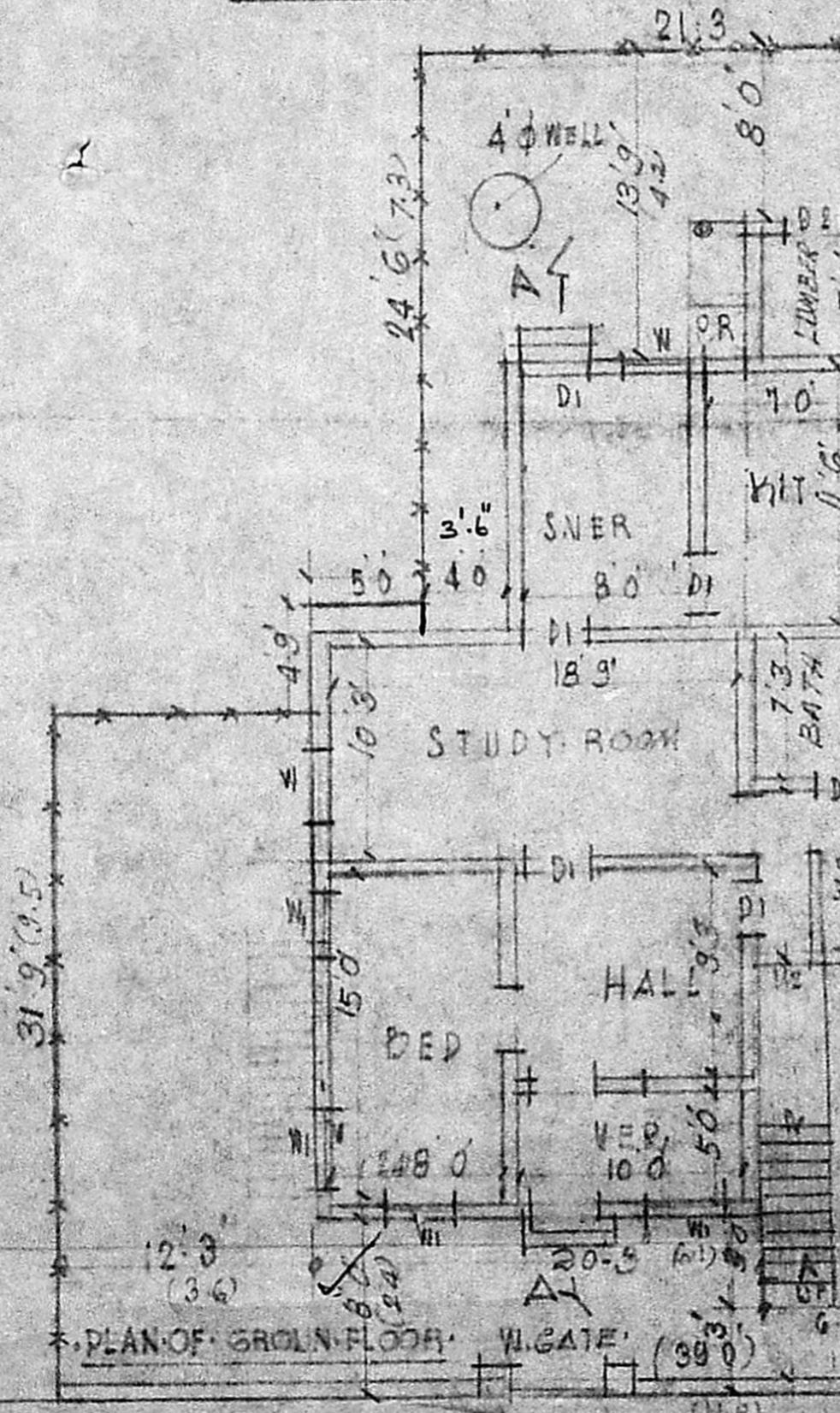

SCHEDULE OF JOINERY

DOOR	D1	915 x 1980
	D2	762 x 1970
WINDOW	W1	1525 x 1370
	W2	915 x 1370
	VEN	762 x 610

PLAN OF FIRST FLOOR

LAND AREA 1871 SQFT.

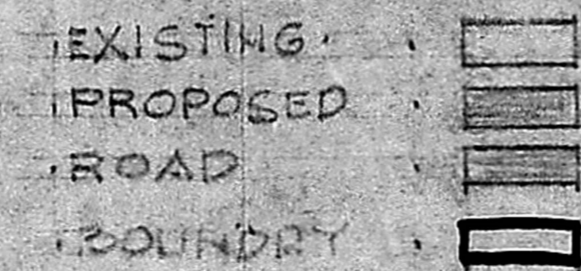

DETAIL OF FOUNDATION

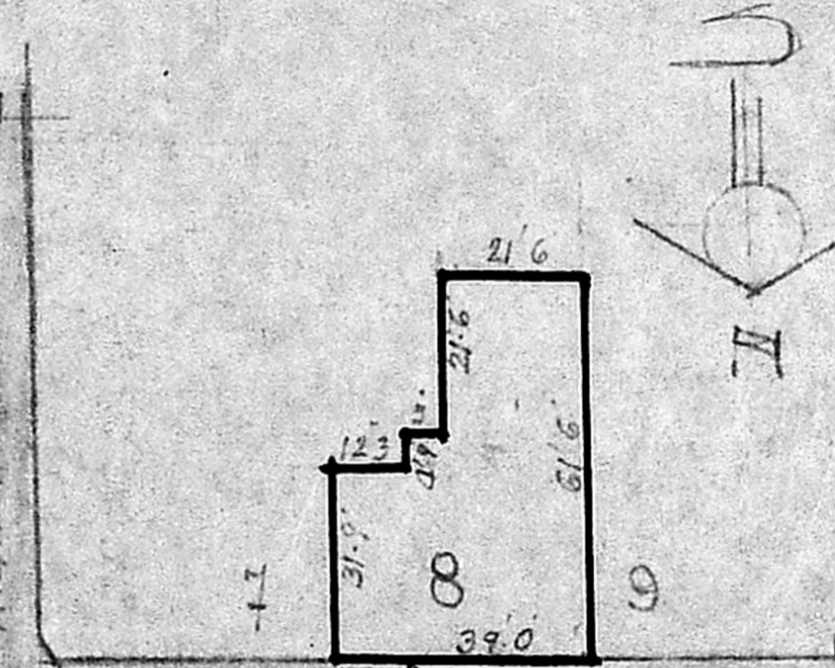
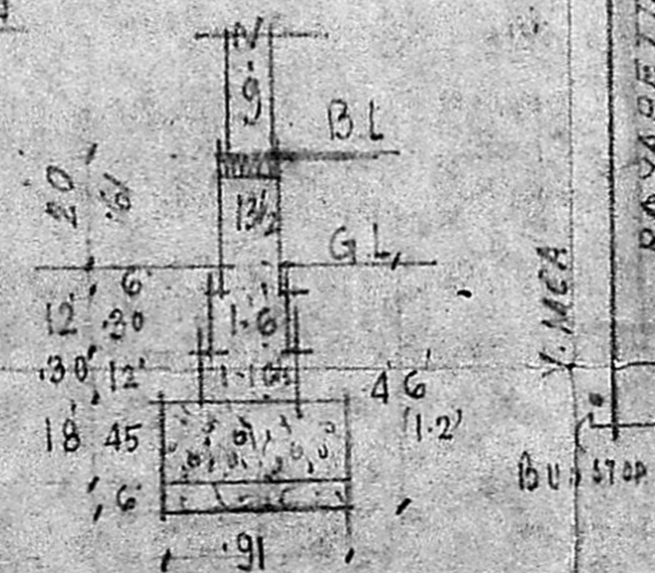

SITE PLAN Scale 1:400

D. T. Rd.  
 S. A. Srinivas

**R. Mohan Rao, D.S.S.**  
 LICENSED SURVEYOR,  
 CORPORATION OF MADRAS, 14  
 AMBATTUR TOWN SHIP,  
 ALANDUR MUNICIPALITY,  
 Consulting Engineer & Contractor  
 No. 15, MADLEY ROAD,  
 T. NAGAR, MADRAS 600 071

P. Jayalaxmi

OWNER

PRE. NO. 8, ROYAPETTAH HIGH ROAD, 2nd LANE  
 (DHIMANNA GARDEN ST) (30.0' W)